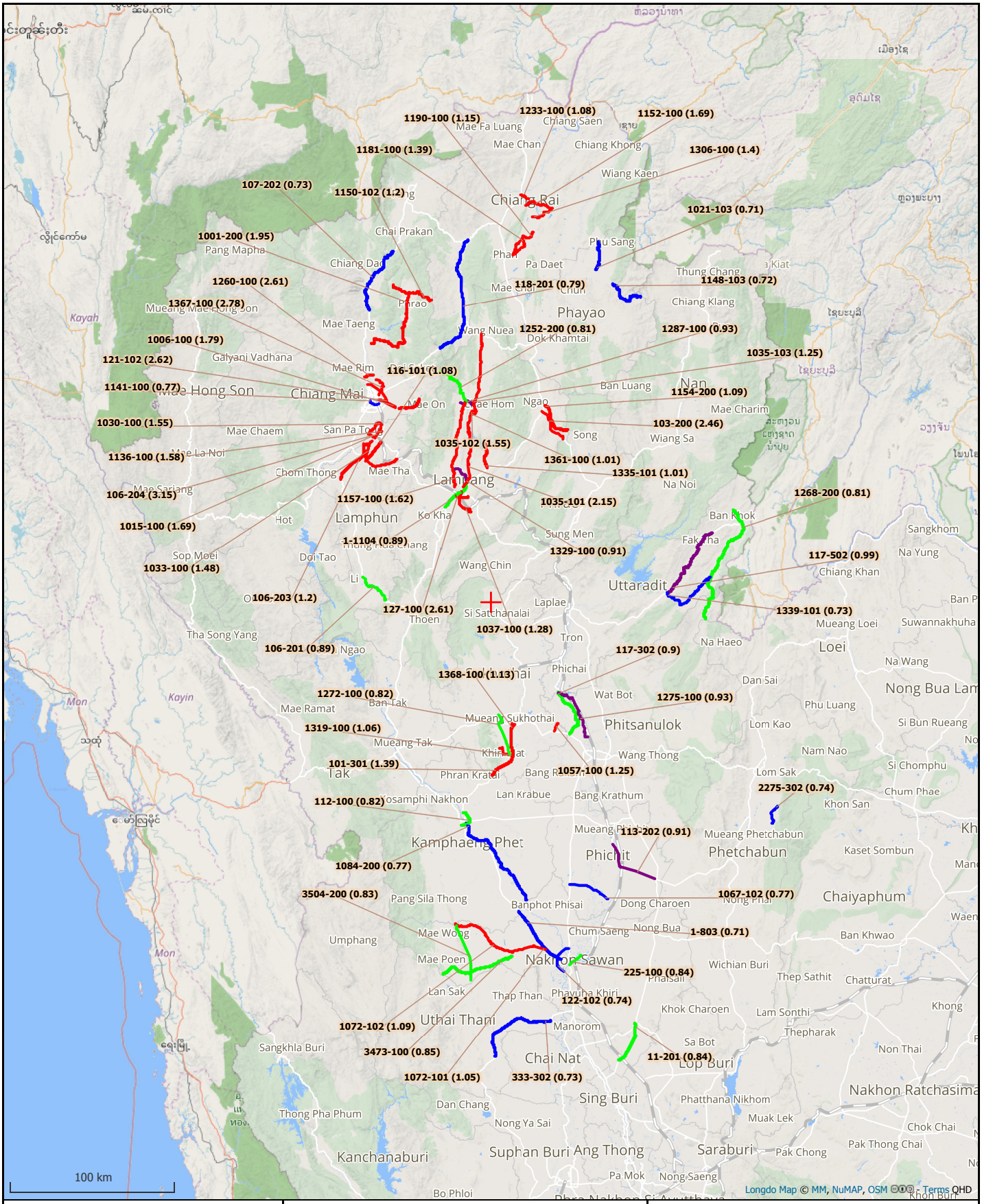

Department of Highways

Bureau of Highway Safety

Volume Capacity Ratio
on Highways Map in 2019

Area of Responsibility
CHIANG RAI, MAE HONG SON, KAMPHAENG PHET, NAKHON SAWAN, UTHAI THANI, TAK, SUKHOTHAI, PHITSANULOK, PHICHIT, PHETCHABUN, CHIANG MAI, LAMPHUN, LAMPANG, UTTARADIT, PHRAE, NAN, PHAYAO

Volume Capacity Ratio

- 0.71 - 0.80 (Level of Services is C)
- 0.81 - 0.90 (Level of Services is D)
- 0.91 - 1.00 (Level of Services is E)
- More than 1.00 (Level of Services is F)